

CONCEPT ONLY
 AS PER DISCUSSIONS AT SITE MEETING
 DATED 27.06.2024

CROSS OVER TO MRWA'S REQUIREMENTS AND ACCOMMODATES B-DOUBLE SWEEP PATH R12.5 TURN RADIUS (SUBJECT TO STOP CONTROL INSTALLATION AS AGREED BY MRWA)

INSTALL TRAFFICABLE LID TO PIT
 RELOCATE SIGN

PARKING RESTRICTIONS TO BE IMPOSED GENERALLY IN ACCORDANCE WITH AN APPROVED TRAFFIC & PARKING MANAGEMENT PLAN AS AGREED WITH MRWA AND SHIRE.

PARKING RESTRICTIONS TO BE IMPOSED GENERALLY IN ACCORDANCE WITH AN APPROVED TRAFFIC & PARKING MANAGEMENT PLAN AND SUBJECT TO SHIRE & MRWA AGREEMENT.

INSTALL PATH TO MRWA & SHIRE'S REQUIREMENTS

NEW KERB RAMP INCLUDING TGSIS

NEW KERB LINE TO ACCOMMODATE B-DOUBLE SWEEP PATH R18 TURN RADIUS AS AGREED WITH MRWA.

RELOCATE SIGN

GRADE WIDENING TO DRAIN GRATE
 EXISTING DRAIN GRATE

LEGEND

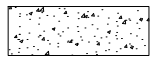

NEW CONCRETE PATH OR CROSS OVER

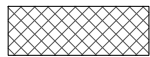

PROPOSED WIDENING

NEW KERB TO MATCH AND TIE INTO EXISTING

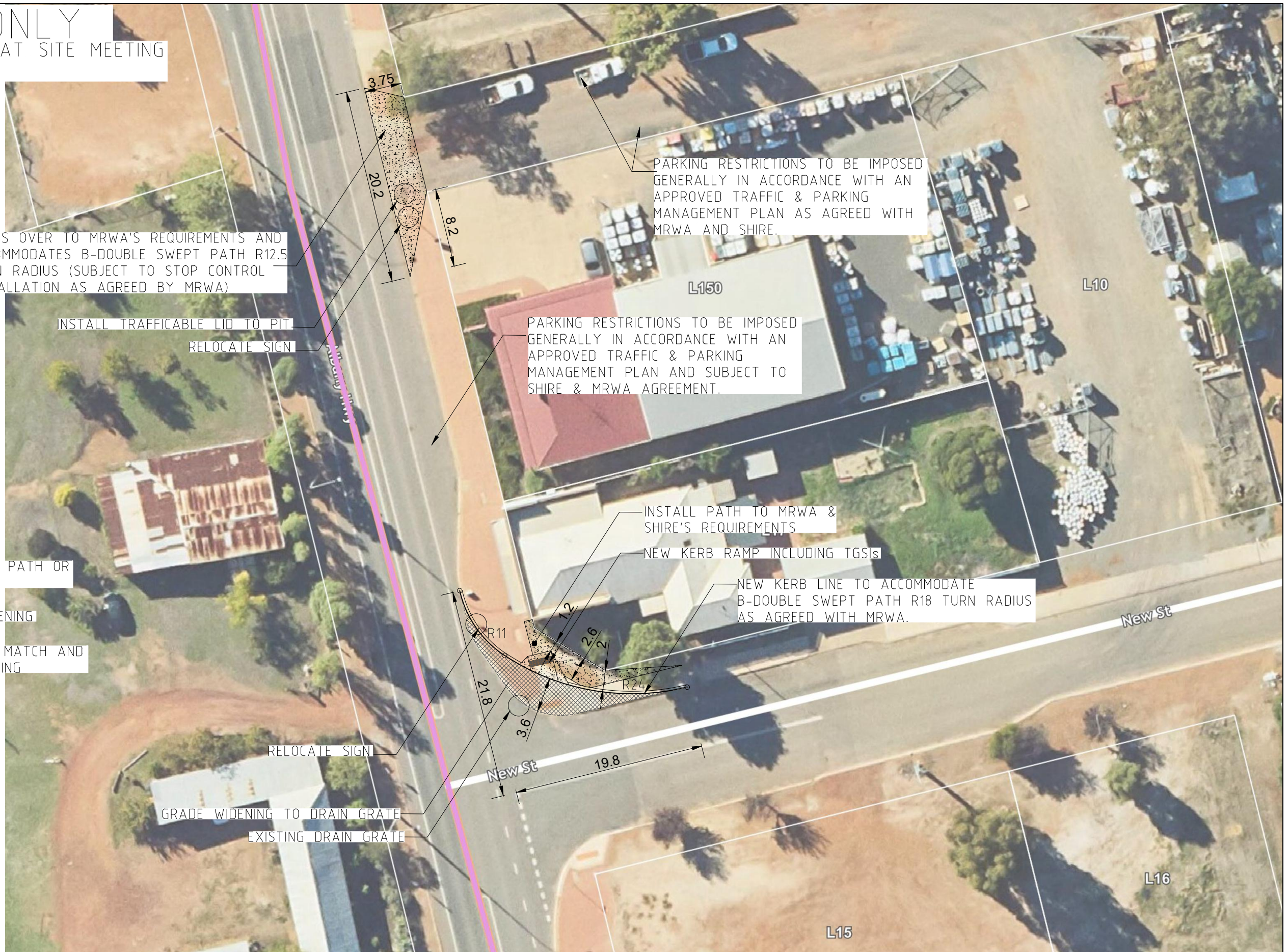
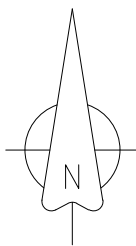

Project
 NEW STREET, WILLIAMS RAV APPLICATION

Title
 CONCEPT UPGRADES TO ALBANY HIGHWAY/NEW STREET AND LANEWAY

Client
 KERRY WHITE

| | | |
|----------|-------------|-----------|
| Designed | GTT | 2.07.2024 |
| Drawn | GTT | 9.07.2024 |
| Checked | SY | 9.07.2024 |
| Approved | | |
| Scale | 1:400 AT A3 | |



Donald Veal Consultants
 6 Burgess Street
 Midland WA 6056
 Telephone +61 8 9274 7076
 Facsimile +61 8 9274 4854



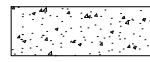

| | | | |
|----------------|-------------------|----------------|----------|
| Project Number | Drawing File Name | Drawing Number | Revision |
| Z980.1 | DVC-980 | SK10 | C |

CONCEPT ONLY
 AS PER DISCUSSIONS AT SITE MEETING
 DATED 27.06.2024

LEGEND

-  NEW CONCRETE PATH OR CROSS OVER
-  PROPOSED WIDENING
-  NEW KERB TO MATCH AND TIE INTO EXISTING

LEGEND

-  500mm OFFSET FROM VEHICLE OVERHANG
-  VEHICLE OVERHANG
-  WHEEL SWEEP PATH

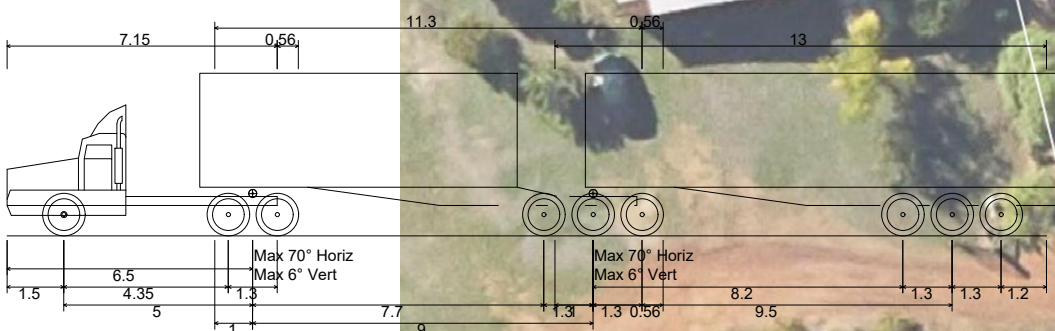

MRWA RAV 2(C) REV1
 Overall Length
 Overall Width
 Overall Body Height
 Min Body Ground Clearance
 Track Width
 Lock-to-lock time
 Curb to Curb Turning Radius

27.500m
 2.500m
 4.300m
 0.540m
 2.500m
 6.00s
 VARIES

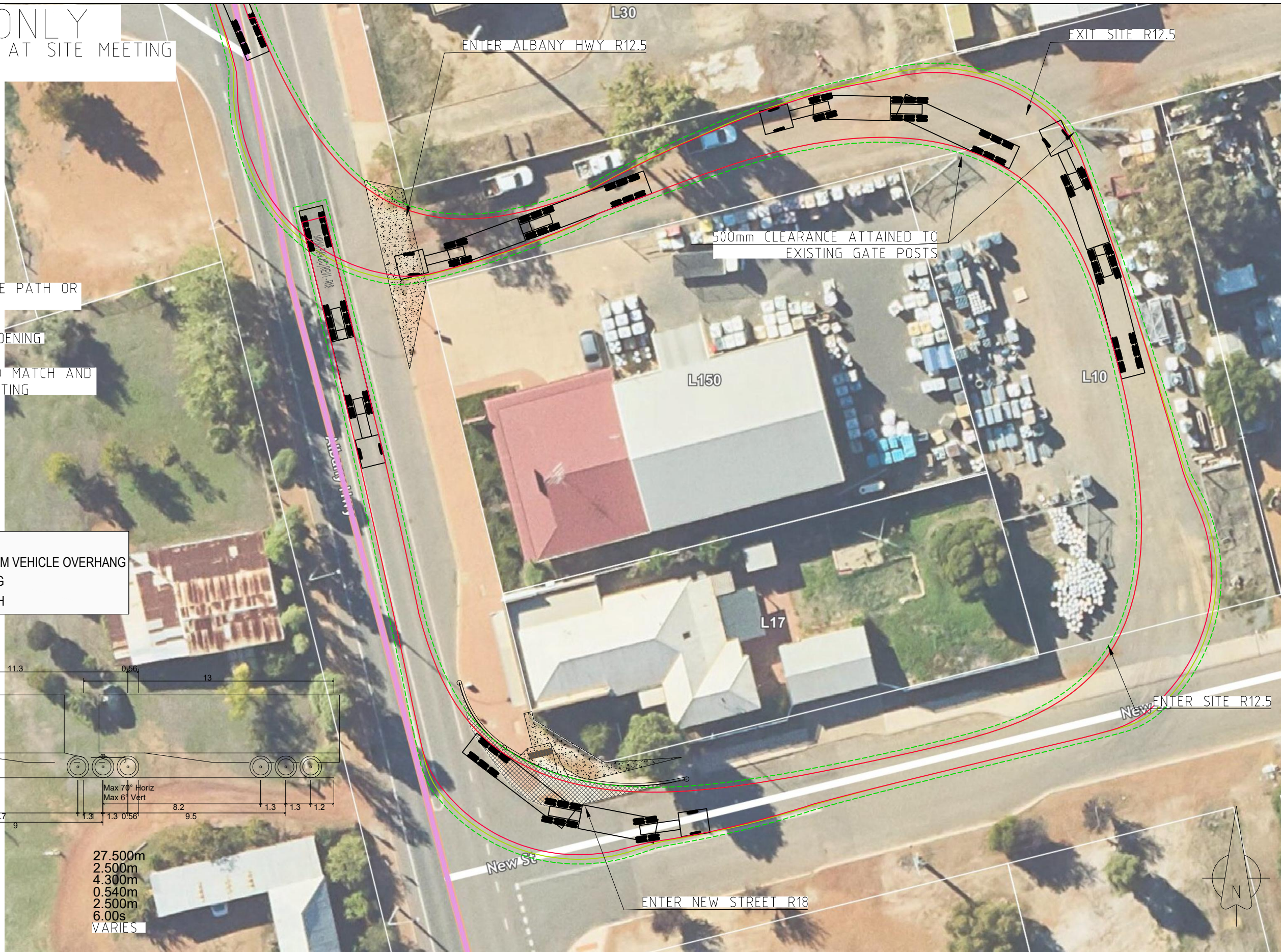

SCALE 1:250

| | | | | |
|--|----------|-------------|-----------|--|
| Project NEW STREET, WILLIAMS RAV APPLICATION | Designed | GTT | 2.07.2024 | Donald Veal Consultants 6 Burgess Street Midland WA 6056 Telephone +61 8 9274 7076 Facsimile +61 8 9274 4854 |
| | Drawn | GTT | 2.07.2024 | |
| Title B DOUBLE 27.5m TURNING RADII R18m FROM ALBANY HWY THEN R12.5 IN/OUT OF SITE - LANE CORRECT | Checked | SY | 2.07.2024 | Project Number Z980.1 |
| | Approved | | | |
| Client KERRY WHITE | Scale | 1:400 AT A3 | | Drawing Number SK04 |
| | | | | Revision B |



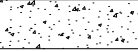

CONCEPT ONLY
 AS PER DISCUSSIONS AT SITE MEETING
 DATED 27.06.2024

LEGEND

-  NEW CONCRETE PATH OR CROSS OVER
-  PROPOSED WIDENING
-  NEW KERB TO MATCH AND TIE INTO EXISTING

LEGEND

-  500mm OFFSET FROM VEHICLE OVERHANG
-  VEHICLE OVERHANG
-  WHEEL SWEEP PATH

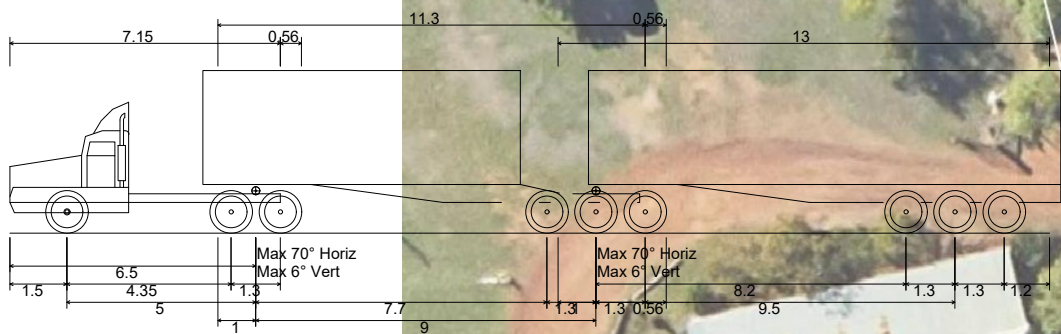

MRWA RAV 2(C) REV1
 Overall Length 27.500m
 Overall Width 2.500m
 Overall Body Height 4.300m
 Min Body Ground Clearance 0.540m
 Track Width 2.500m
 Lock-to-lock time 6.00s
 Curb to Curb Turning Radius 12.500m
 SCALE 1:250



Project
NEW STREET, WILLIAMS RAV APPLICATION

Title
B DOUBLE 27.5m TURNING RADII R12.5m EXITING LEFT TO ALBANY HWY - LANE CORRECT

Client
KERRY WHITE

| | | |
|----------|-------------|-----------|
| Designed | GTT | 2.07.2024 |
| Drawn | GTT | 2.07.2024 |
| Checked | SY | 2.07.2024 |
| Approved | | |
| Scale | 1:400 AT A3 | |

Donald Veal Consultants
 6 Burgess Street
 Midland WA 6056
 Telephone +61 8 9274 7076
 Facsimile +61 8 9274 4854

Project Number
Z980.1

Drawing File Name
DVC-980

Drawing Number
SK05

Revision
C

